

REVIEWED
By Sarah Collins at 2:31 pm, Aug 21, 2023

TS 8/21/2023

Worklist: 6473

<u>LAB CASE</u>	<u>ITEM</u>	<u>ITEM TYPE</u>	<u>DESCRIPTION</u>
M2023-3392	4	UCK	AM 6 Urine GHB



TS

AM 6: Urine GHB Screening Extraction

Extraction Date: 08/21/2023

Analyst: Tamara Salazar

Mobile phase A: 0.1% Formic Acid in Water
0.1% formic acid in methanol

Mobile phase B: 0.1% Formic Acid in MeOH
0.1% formic acid in water

Blank Urine Lot: POC021011

Column: Phenomenex Phenyl Hexyl (4.6x50mm, 2.6um)

LCMS-QQQ ID:069901

Pre-Analytic:

- ☒ 1. *Positive Control Working Solution Preparation Instructions:*
 - *Working Solution:* Preparation of 200,000 ng/mL Positive Control Working Solution: Add 200µL of GHB 1 mg/mL stock solution to 800µL negative urine.
- ☒ 2. Check levels of mobile phases and needle wash refill as needed. Ensure waste is not full.
- ☒ 3. Ensure correct column is installed and begin mobile phase flow allow to equilibrate ~ 30 minutes.

Analytic:

- ☒ 1. Remove working solutions, controls, and samples from cold storage. Place on tube rocker at ambient temp for approx. 10 minutes.
- ☒ 2. Label centrifuge tubes for positive control, negative control and case samples.
- ☒ 3. Pipette positive control into corresponding centrifuge tube.
 - Preparation of 10,000 ng/mL Positive Control: Add 10µL of GHB 200,000 ng/mL working solution to 190µL negative urine. *Working Solution Lot: WS082123*
- ☒ 4. Pipette negative controls (for negative control, 200µL urine will be added to the appropriate tube) into corresponding centrifuge tube.
- ☒ 5. Add 200µL urine to each centrifuge tube for case samples.
- ☒ 6. Add 100µL of the GHB-D6 Internal Standard Working Solution to each tube.
- ☒ 7. Add 900µL of 0.1% formic acid in methanol to each tube. Vortex.
- ☒ 8. Centrifuge at ~3400 rpm for 15 minutes.
- ☒ 9. Label ALS or LCMS vials for positive control, negative control, and case samples. Place insert in all vials.
- ☒ 10. Add 100µL 0.1% formic acid in water to each vial insert.
- ☒ 11. Transfer 10µL of sample from each centrifuge tube to the corresponding vial insert (avoid disturbing the pellet at the bottom). Vortex.

Post-Analytic

- ☒ 1. Open quantitation software and create a new quantitation batch.
- ☒ 2. Using the positive control, a 1-point calibration curve will be established. The curve will be set to linear, non-weighted and origin set to force.
- ☒ 3. If a sample gives a response that is greater than 10,000 ng/mL, a statement on the report will be included saying that preliminary testing indicated a possible presence of an elevated level of GHB and that it is recommended that the sample be sent to a private lab for quantitation. If a sample gives a response between 7,000 and 10,000 ng/mL, an inconclusive statement can be added to the report.
- ☒ 4. The S/N for samples and controls at and over 10,000 ng/mL must be 5 or greater
- ☒ 5. Case samples and negative controls will generally be considered negative if the calculated concentration is less than 7,000 ng/mL.
- ☒ 6. Central File Packet to include: LIMS Worklist, Method Checklist, Working solution prep sheet(s), Calibration and Control Reports

COMMENTS:

TS



Idaho State Police Forensic Services

AM #6 Screening for Gamma-Hydroxybutyrate (GHB) in Urine

GHB-D6 Internal Standard Solution

1mL of GHB-D6 0.1mg/mL stock solution to 4mL methanol.

<i>Component</i>	<i>Source</i>	<i>Source Lot Number</i>	<i>Expiration Date</i>
GHB-D6	Cerilliant	FE07031801	09/30/2023
Methanol	Fisher	220776	-
Prepared:	04/04/2023		
Prepared By:	Tamara Salazar		
Expires:	09/30/2023		

200,000 ng/mL Positive Control Working Solution (WS082123)

200uL of GHB 1mg/mL stock to 800uL negative urine.

<i>Component</i>	<i>Source</i>	<i>Source Lot Number</i>	<i>Expiration Date</i>
GHB	Cerilliant	FE04111903	05/31/2024
Negative Urine	-	POC021022	
Prepared:	08/21/2023		
Prepared By:	Tamara Salazar		
Expires:	09/30/2023 02/21/2024		

11/28/2023

TS

TS



AM #6 GHB Screen Results

Batch results D:\MassHunter\Data\2023\AM 6\082123 AM 6 TS\QuantResults\AM 6.batch.bin
Calibration Last Update 8/21/2023 11:36:24 AM

Instrument	Falco (069901)	Data File	Positive Control.d
Type	Cal	Sample	Positive Control
Acq. Method	GHB urine screen.m	Operator	Tamara Salazar
Sample Position	P3-A1	Comment	
Injection Volume	2.5		
Acq. Date-Time	8/21/2023 11:16:37 AM		
Sample Info.			

Sample Chromatogram

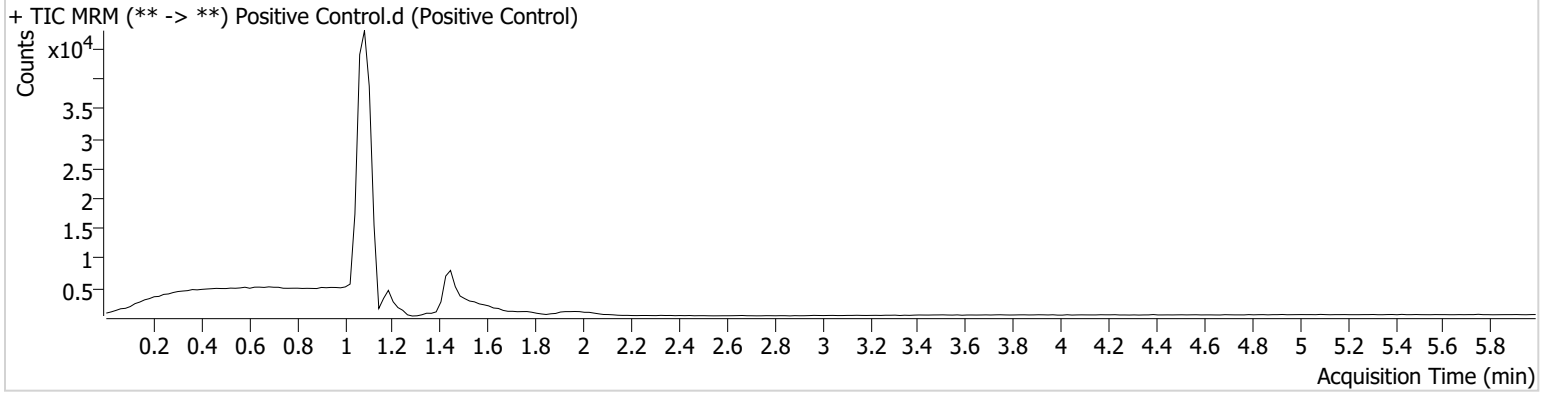

Name	RT	Resp.	S/N	S/N	ISTD Resp.	Calc. Conc.
GHB	1.446	11274	21.22	15.21	23603	10000.0000

TS



AM #6 GHB Screen Results

Batch results D:\MassHunter\Data\2023\AM 6\082123 AM 6 TS\QuantResults\AM 6.batch.bin
Calibration Last Update 8/21/2023 11:36:24 AM

Instrument	Falco (069901)	Data File	Negative Control.d
Type	Sample	Sample	Negative Control
Acq. Method	GHB urine screen.m	Operator	Tamara Salazar
Sample Position	P3-A2	Comment	
Injection Volume	2.5		
Acq. Date-Time	8/21/2023 11:23:14 AM		
Sample Info.			

Sample Chromatogram

